Shamineau/Crookneck 2019 Sales
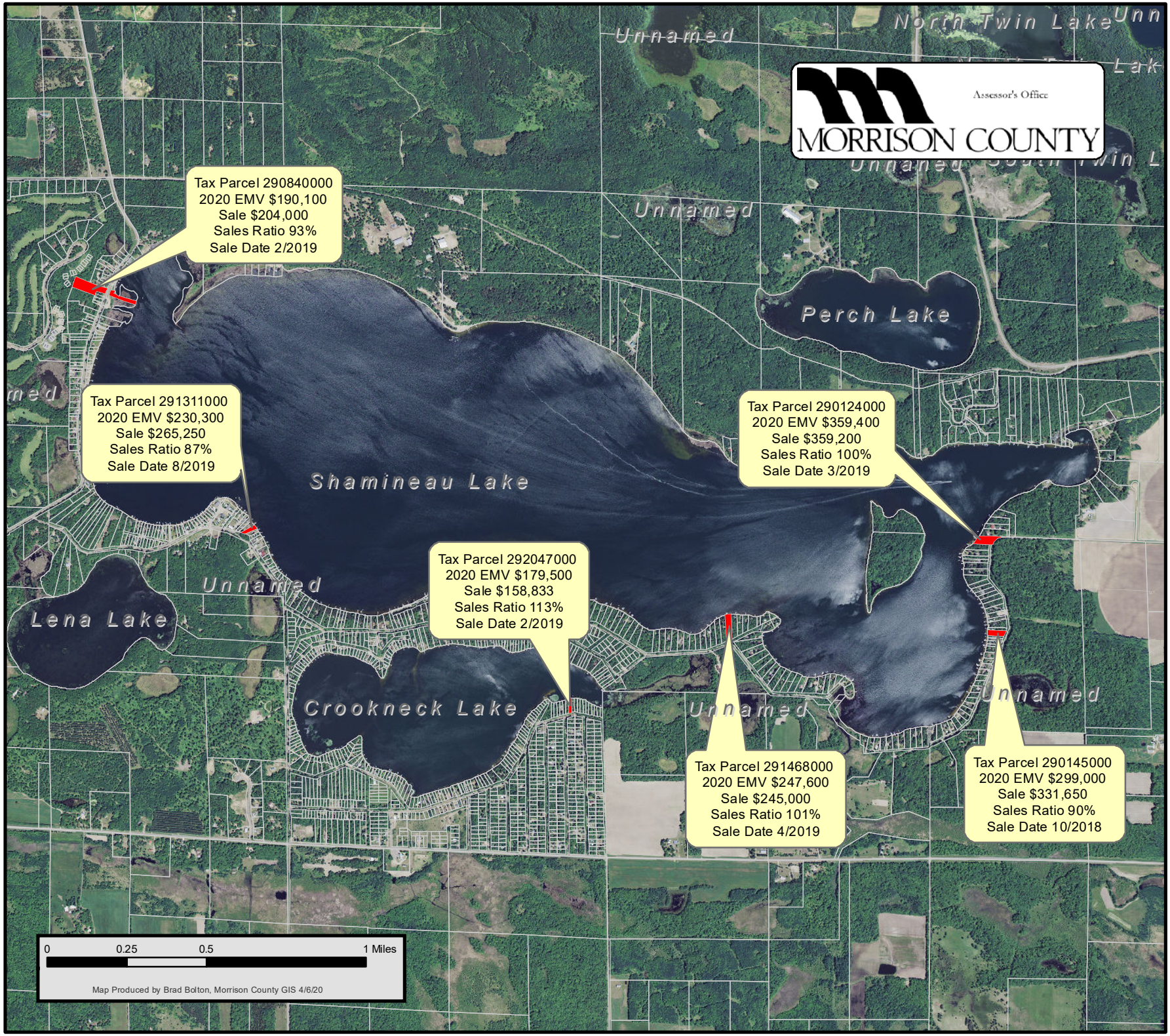
View online:
Morrison County website>>Government>>Departments>>
Assessor>>Assessor News